



Revisiting the eClinical Paradigm:
Investigational site perspectives on clinical trial information systems

Richard Perkins
President, eClinical Forum



Disclaimer



The views and opinions expressed in the following PowerPoint slides are those of the individual presenter and should not be attributed to Drug Information Association, Inc. ("DIA"), its directors, officers, employees, volunteers, members, chapters, councils, Special Interest Area Communities or affiliates, or any organization with which the presenter is employed or affiliated.

These PowerPoint slides are the intellectual property of the individual presenter and are protected under the copyright laws of the United States of America and other countries. Used by permission. All rights reserved. Drug Information Association, DIA and DIA logo are registered trademarks or trademarks of Drug Information Association Inc. All other trademarks are the property of their respective owners.

Overview...



Investigational site perspectives on the future environment for clinical trial information systems

1. Background to the eCF Site Survey
2. Overview of results
3. Insights into
 - a) Data capture
 - b) Emerging eClinical technologies
 - c) Secondary use of EHR data
4. Conclusions / Next Steps

Oct-10

Copyright eClinical Forum 2010

3

1. Background to the Survey...



**We Need to...
understand site
needs and
expectation**

**We Need to...
work together to
create the future
environment for
more efficient
clinical trials**



Oct-10

Copyright eClinical Forum 2010

4

1. Background to the Survey...

- Understand investigational site experiences with today's clinical trial technologies and their perspectives on future trends
- Information to help improve today's eClinical solutions and to develop future solutions that transcend the healthcare:research divide
- A repeat of the 2001 survey
(840 investigational sites - was widely used and reported)

Logos: eClinical, TechTeam, livingstone, UNIVERSITEIT GENT, acdm, DMB, ARCS, DVMD

Oct-10 Copyright eClinical Forum 2010 5

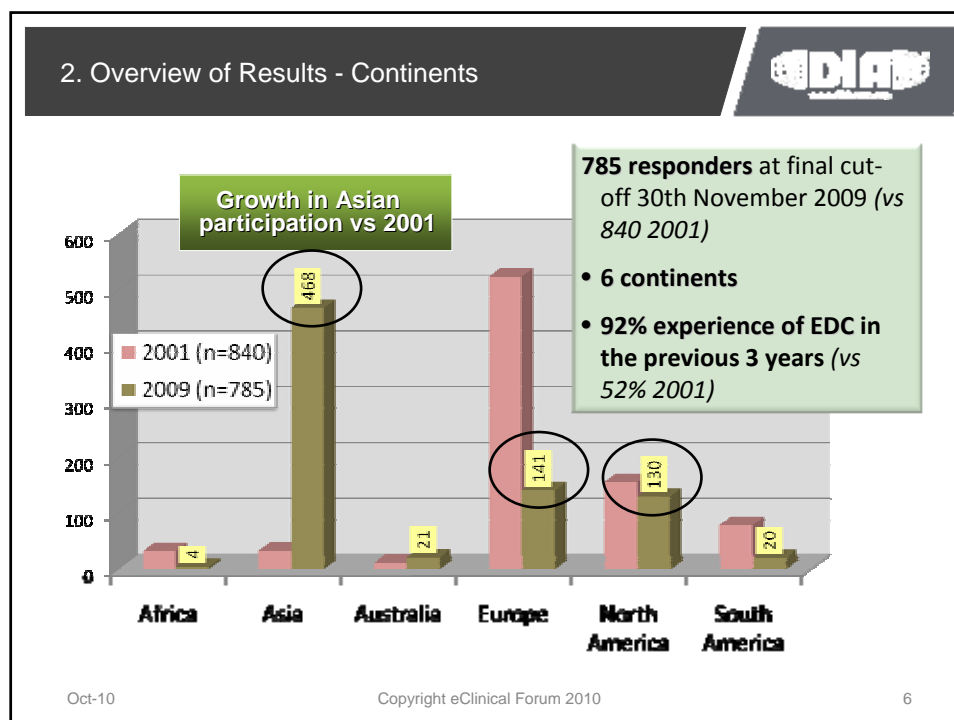

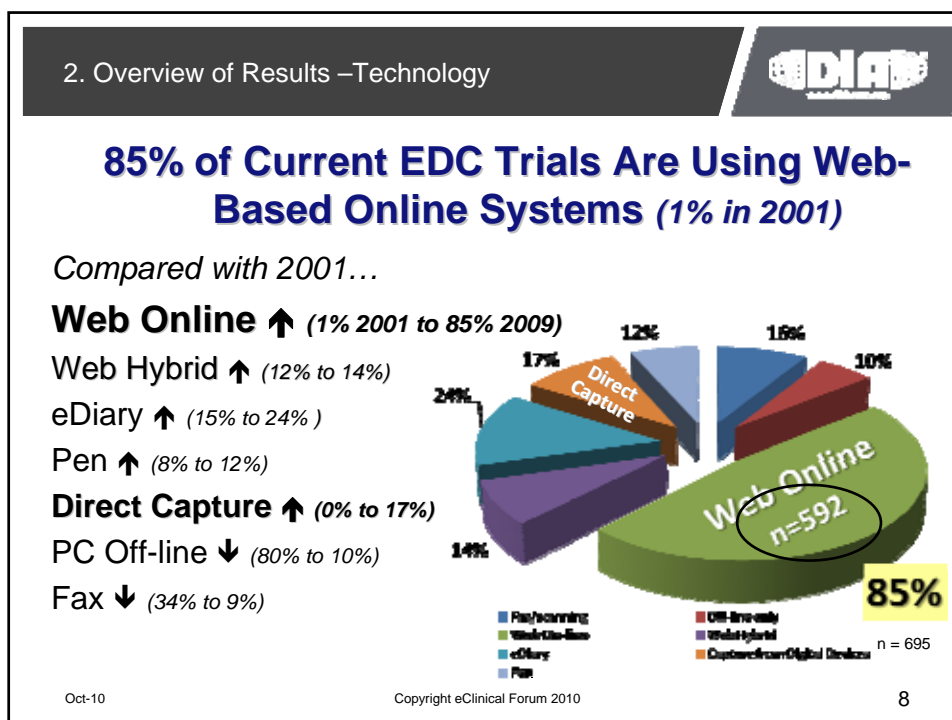
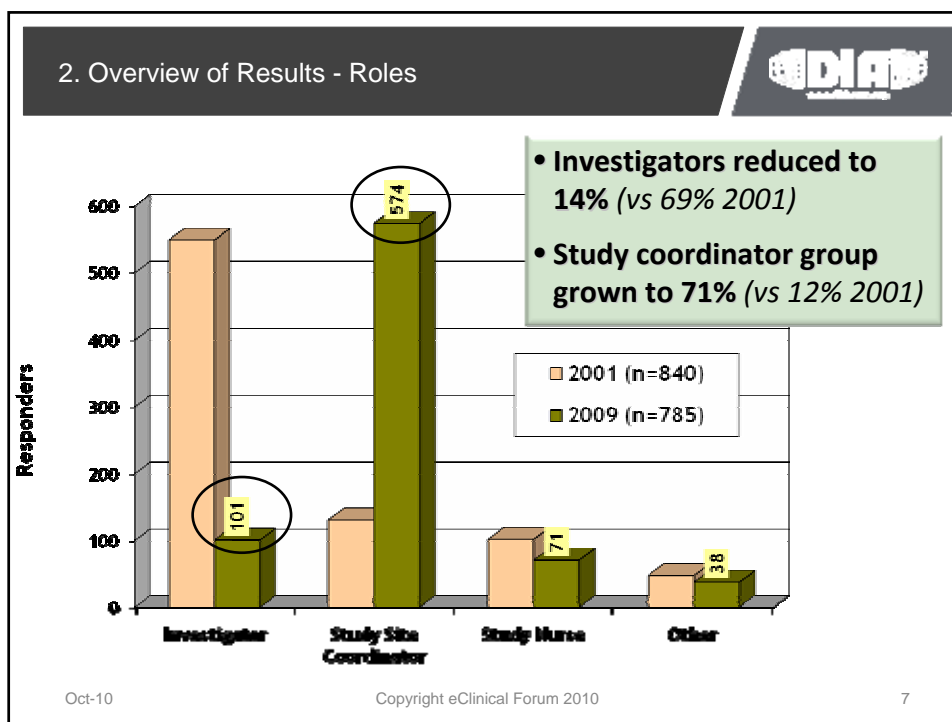

QUESTION 1

*What can we learn about the future environment for clinical research from site **experiences with EDC**?*

The Shift to EDC...

Clinical Research has moved from capturing data on paper to electronic data capture at the site

To provide faster, better quality and more reliable data to support safety and efficacy

Entry of Patient's Clinical Data



Physician / Investigator

Pharma Research

Bringing a new treatment to the market costs >800 M Euro and increases at ~10% a year

Clinical research uses 55-75% of R&D budget

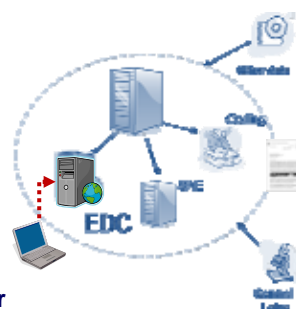

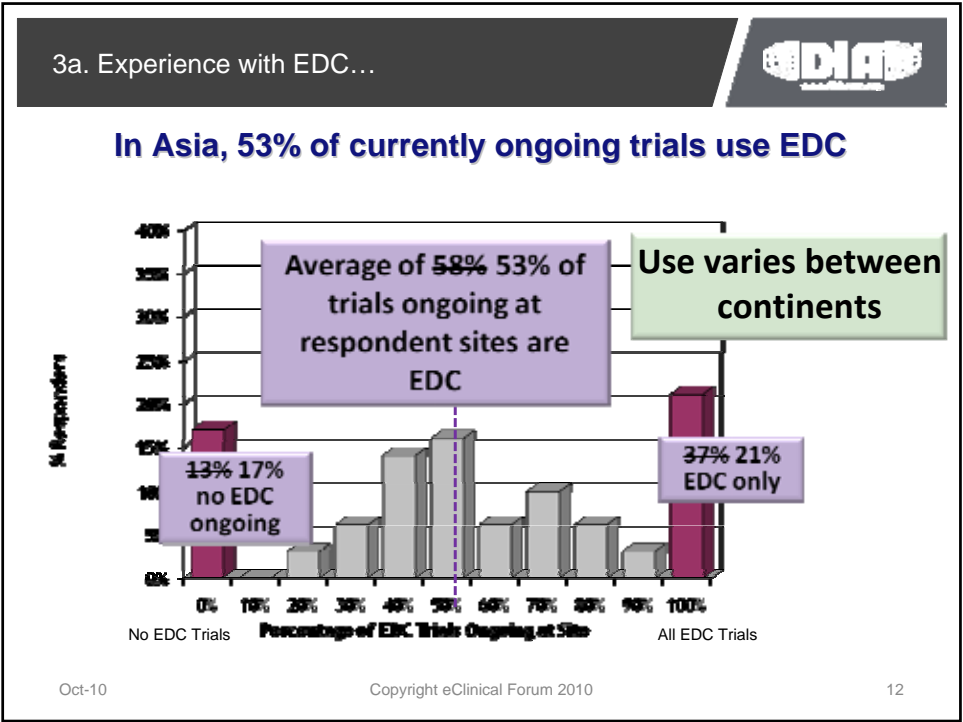
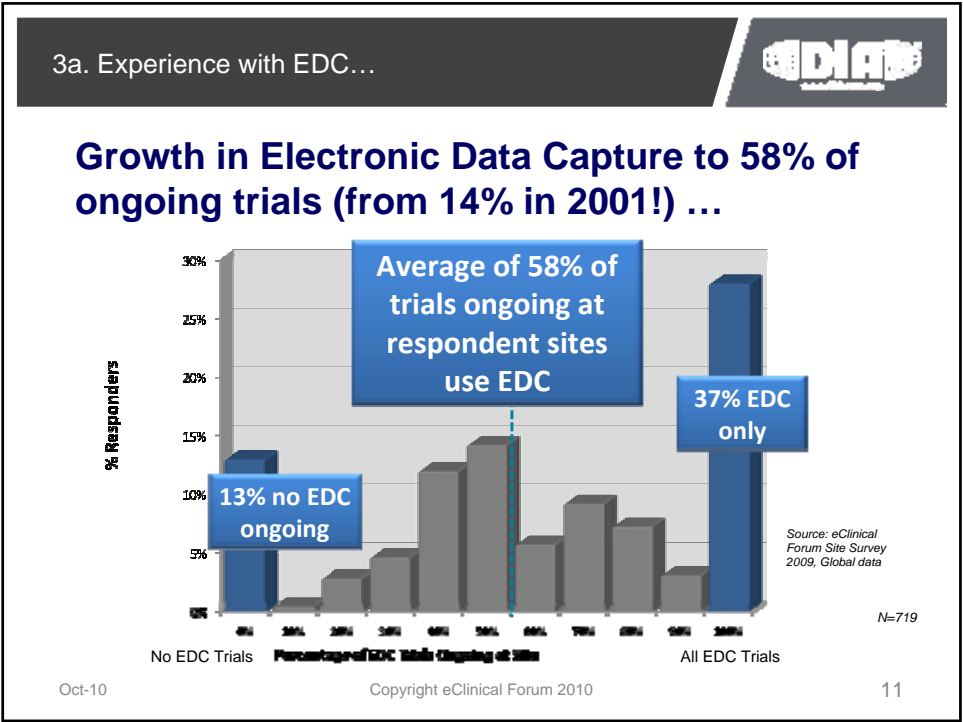

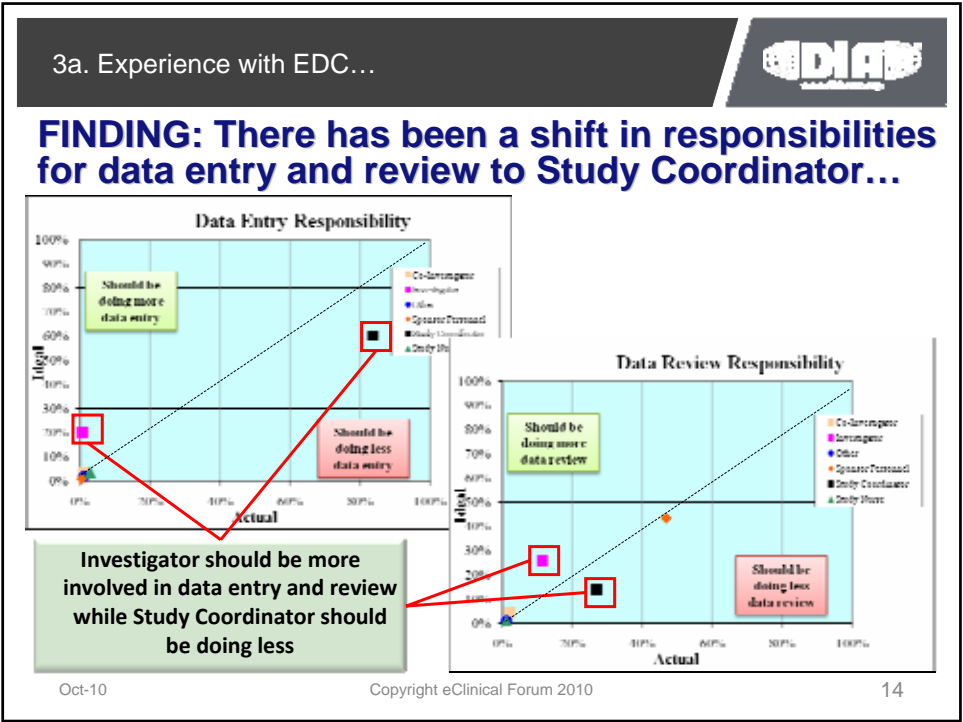
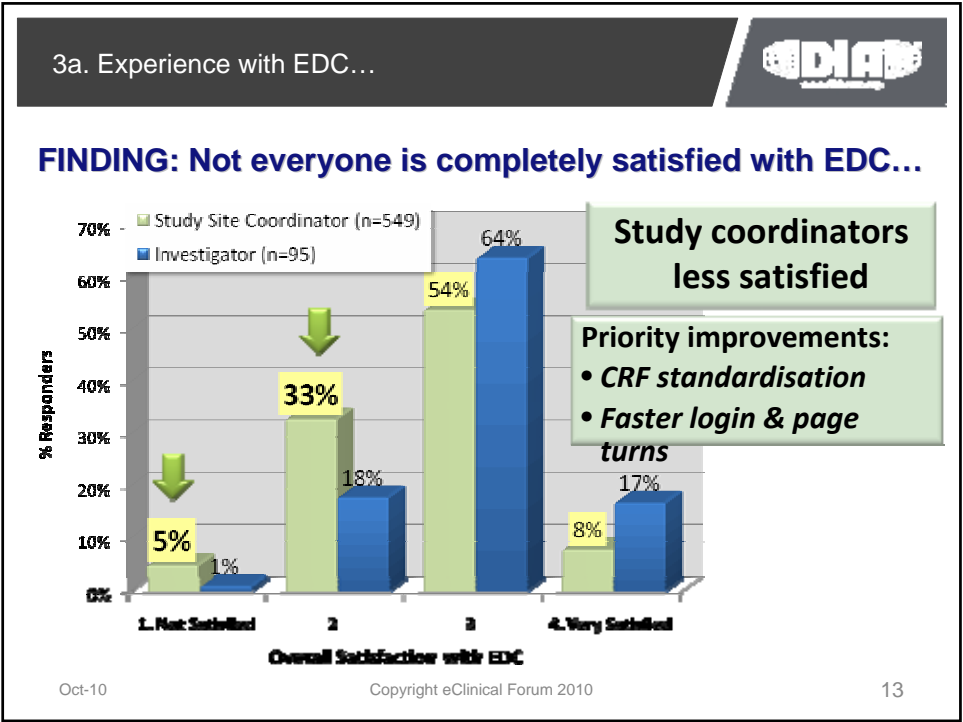

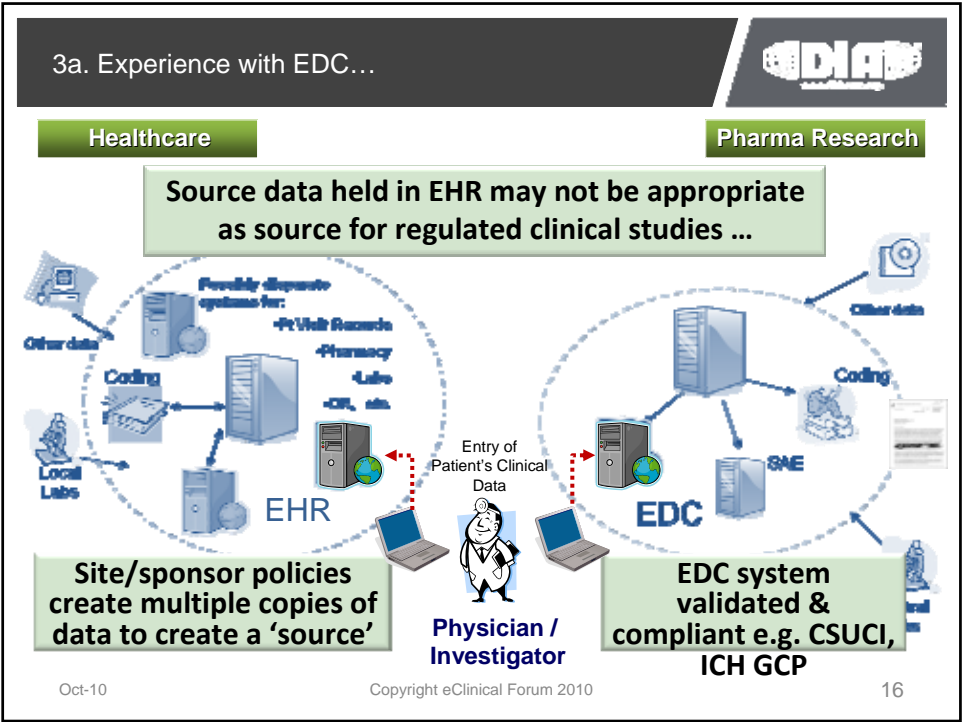
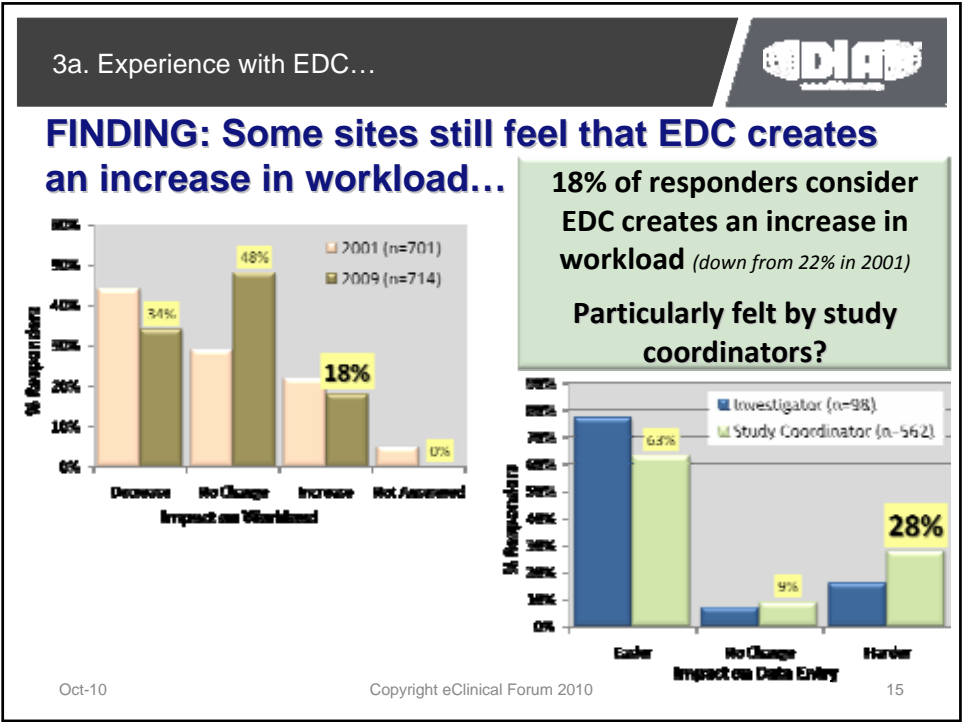

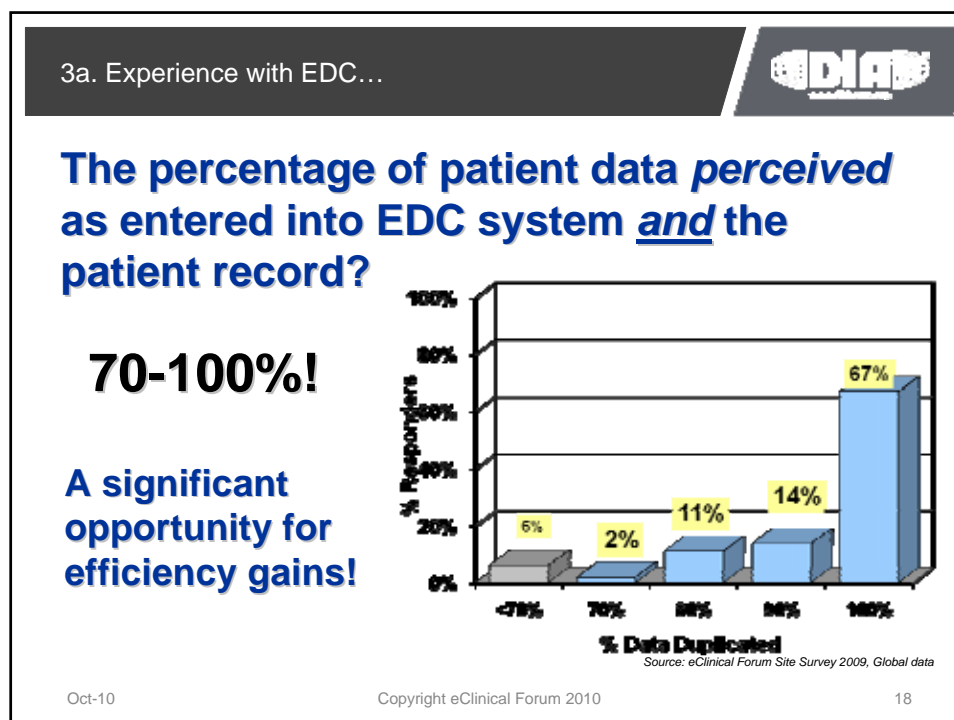
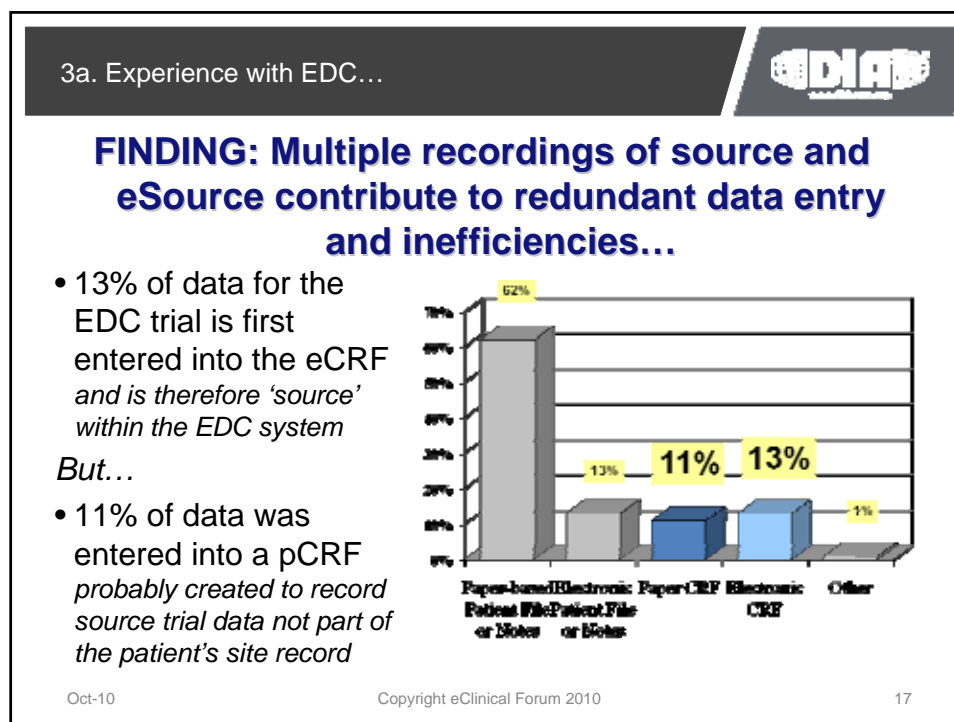



QUESTION 2

*What do sites consider as priorities for
emerging eClinical Technologies?*



Emerging eClinical features would be of benefit !

Of primary importance...

- **Access to all clinical data** **67%**
*available via a single portal (e.g. central
laboratory data, patient reported outcomes)*
- **Single sign-on** **63%**
for all study web portals
- **Online approval of documents** **54%**
via e-signature
- **Study documentation** **53%**
posted via website

Emerging eClinical Technologies...



Emerging eClinical features would be of benefit !

Of less importance...

- **System access can be requested online.....** 49%
- **SMS messages** 38%
sent to patients and site staff to aid
scheduled visit attendance
- **Study site master file maintained online.....** 38%
- **Study management reports online.....** 38%
to aid study performance available on-line
- **Feasibility questionnaires via secure portal** 37%

Oct-10

Copyright eClinical Forum 2010

21

3c. Secondary Use of EHR Data...



Many healthcare professionals and researchers wonder why the different electronic sources can't be linked

This would avoid...

- Reduce redundant data entry
- Avoid data transcription errors
- Clarify the 'source issue
- Use a familiar system

Healthcare

Completing ~1400 data points per patient

A typical trial has 6000 data queries (time /cost to correct)

Pharma Research

58% of trials do not meet projected recruitment rates!

Oct-10

Copyright eClinical Forum 2010

22

3c. Secondary Use of EHR Data... 

In 2004 we imagined... Patient Data Exchange Between Healthcare and Drug Development Systems

Emerging and Future EHR-Research Connectivity and Complexity



The diagram illustrates the progression of EHR-Research connectivity. It starts with 'Current Divided' (Healthcare System and Clinical Trial System), moves to 'Integrated Future' (connected systems), and finally to 'Interoperable Ideal' (seamless integration).

Current Divided

- EHR systems holding source for data used in clinical trials may not meet essential regulatory requirements
- Clinical care data required for clinical trials is entered into EHR and into clinical trial systems
- Research holds source data not part of normal clinical care
- Redundant data entry, transcription errors and source issues cost healthcare and industry time and money.

Integrated Future

- EHRs used to...
 - Evaluate Patient Populations
 - Accelerate Patient Recruitment
 - Capture CT Data
 - Exchange CT Data
- The EHR becomes the patient data repository

Interoperable Ideal

and research systems work seamlessly together so that groups fit from data access and mining abilities across healthcare and research data sets. Research systems and healthcare systems sit on the same spine. Systems conform to the same data exchange standards.

Oct-10 Copyright eClinical Forum 2010 23

3c. Secondary Use of EHR Data... 

QUESTION 3

How do sites view the potential of secondary use of EHR data?

Oct-10 Copyright eClinical Forum 2010 24

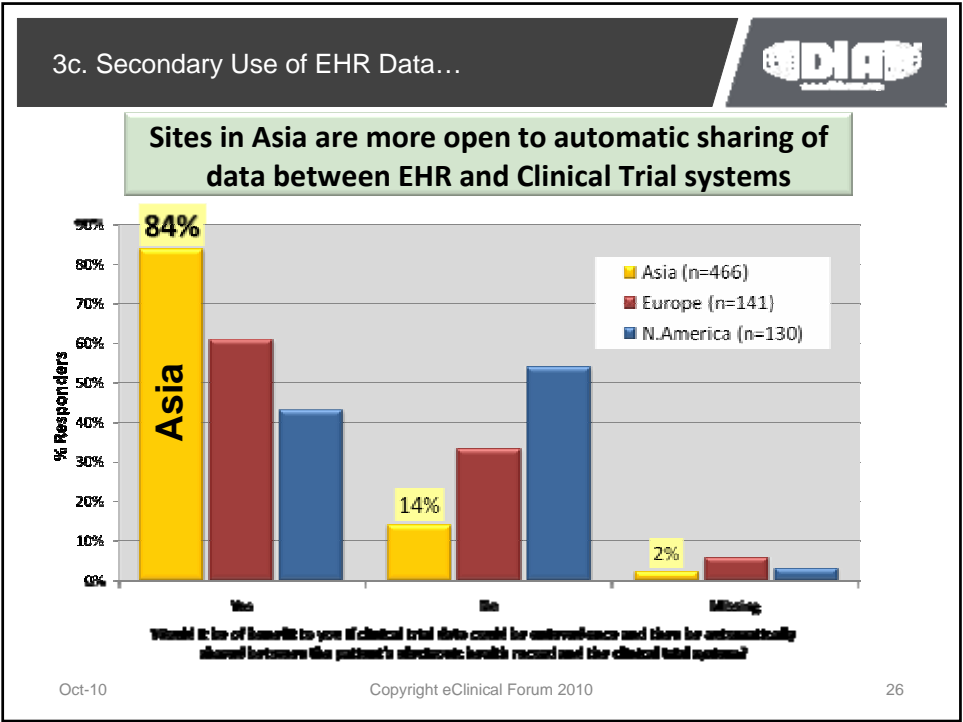
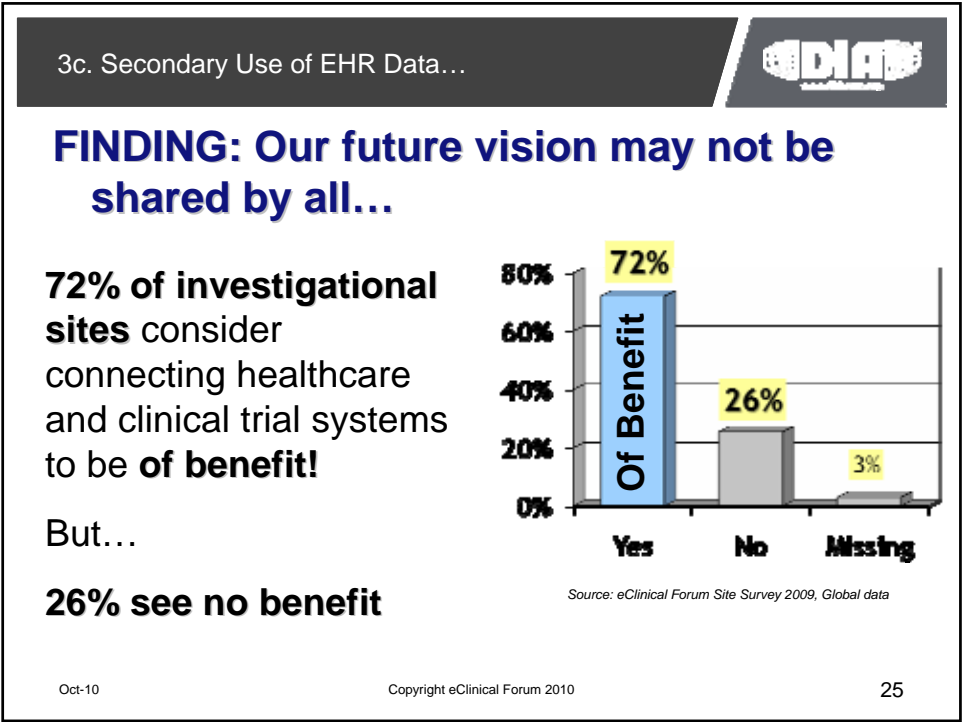

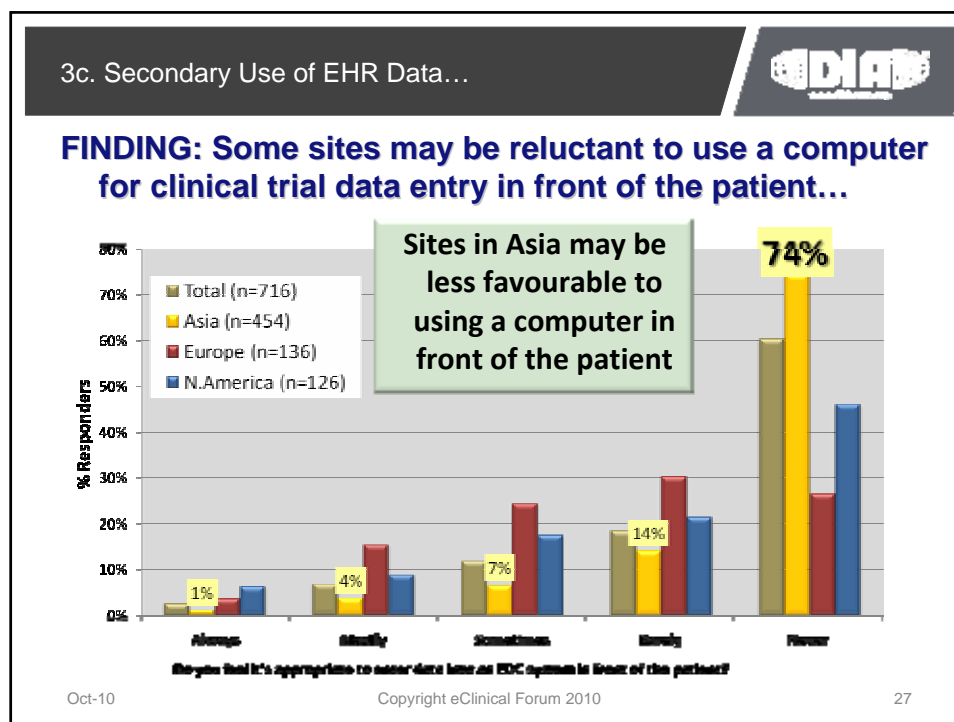

4. Conclusion and Next Steps...

- The eCF Site Survey gives an important insight into the needs and expectations of sites for the emerging environment for Clinical Trials
 - Data capture
 - Emerging eClinical technologies
 - Secondary use of EHR data
- The following areas need to be considered...
 - Not everyone is completely satisfied with EDC
 - Source
 - Increase in workload and data entry effort
 - Change of responsibilities
 - Some emerging eClinical technologies are of more importance to sites
 - Not everyone sees benefit in connecting healthcare and research

A review of only a small proportion of the survey data



Oct-10 Copyright eClinical Forum 2010 28

Revisiting the eClinical Paradigm:
Investigational site perspectives on clinical trial information systems

Richard Perkins
President, eClinical Forum

Download presentation from eclinicalforum.org

Full report available in November



Any Questions...





Oct-10 Copyright eClinical Forum 2010 30